CAVI DI ALIMENTAZIONE
Cords sets | *Cordons d'alimentation*

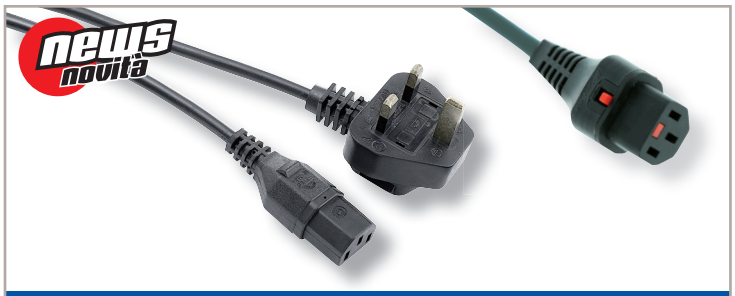

SPINE INGLESI
British Plugs | *Fiches mâles Anglaises*

Tensione	Voltage	Tension
250 V	250 V	250 V
Corrente	**Current**	**Courant**
5 A/10 A/13 A	5 A/10 A/13 A	5 A/10 A/13 A
Tipo cavo	**Cable type**	**Type de câble**
H05VV-F	H05VV-F	H05VV-F
Fusibile	**Fuse**	**Fusible**
5 A/13 A	5 A/13 A	5 A/13 A

Codice Code *Code*	Spina Plug *Fiche mâle*	Cavo Cable *Câble*	Presa Socket *Prise femelle*	Colore Colour *Couleur*	Lunghezza Length *Longueur*	
PZ 310 00 20	A 58	3x0,75	SG/ST	■	2 mt	
PZ 320 00 20	A 58	3x0,75	P2	■	2 mt	
PZ 320 10 20/LK	A 58 (5A)	3x1	C13 LOCK	■	2 mt	
PZ 320 10 20/LK2	A 58 (5A)	3x1	C13 LOCK +	■	2 mt	NEW
PZ 326 15 20/LK	A 58 (5A)	3x1,5	C19 LOCK	■	2 mt	NEW

25 pz
25 pcs
25 pces

pronta
in stock
en stock

SPINE AMERICANE
American Plugs | *Fiches mâles Américaines*

Tensione	Voltage	Tension
125 V	125 V	125 V
Corrente	**Current**	**Courant**
15 A	15 A	15 A
Tipo cavo	**Cable type**	**Type de câble**
SPT1 bipolare SJT tripolare SVT tripolare	SPT1 double-pole SJT three pole SVT three pole	SPT1 bipolaire SJT tripolaire SVT tripolaire

Codice Code *Code*	Spina Plug *Fiche mâle*	Cavo Cable *Câble*	Presa Socket *Prise femelle*	Colore Colour *Couleur*	Lunghezza Length *Longueur*	
PZ 401 00 20	O 715	AWG18	SG/ST	■	2 mt	
PZ 410 00 20	P 620	AWG16	SG/ST	■	2 mt	
PZ 420 00 20	P 620	AWG16	PA99	■	2 mt	
PZ 420 10 20/LK	P 620	AWG16	C13 LOCK	■	2 mt	
PZ 420 10 20/LK2	P 620	AWG16	C13 LOCK +	■	2 mt	NEW
PZ 426 15 20/LK	P 620	AWG14	C19 LOCK	■	2 mt	NEW

25 pz
25 pcs
25 pces

pronta
in stock
en stock

Dimensioni | Dimensions | *Dimensions*

A58 BS 1363A

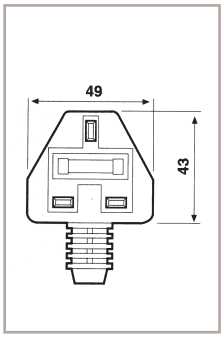

P2 IEC320-C13/C15

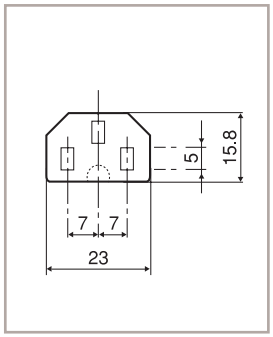

SG/ST

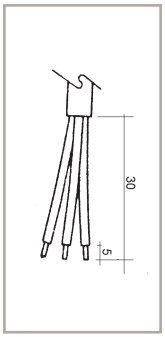

PA99 UL 817

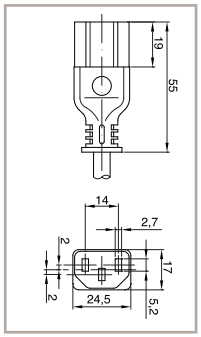

0715 UL 817

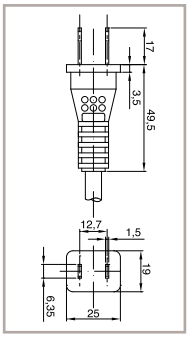
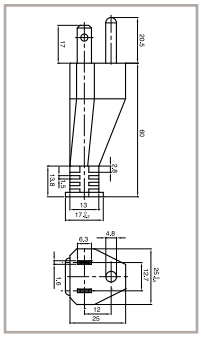
P620 UL 817